

Front

Driveway

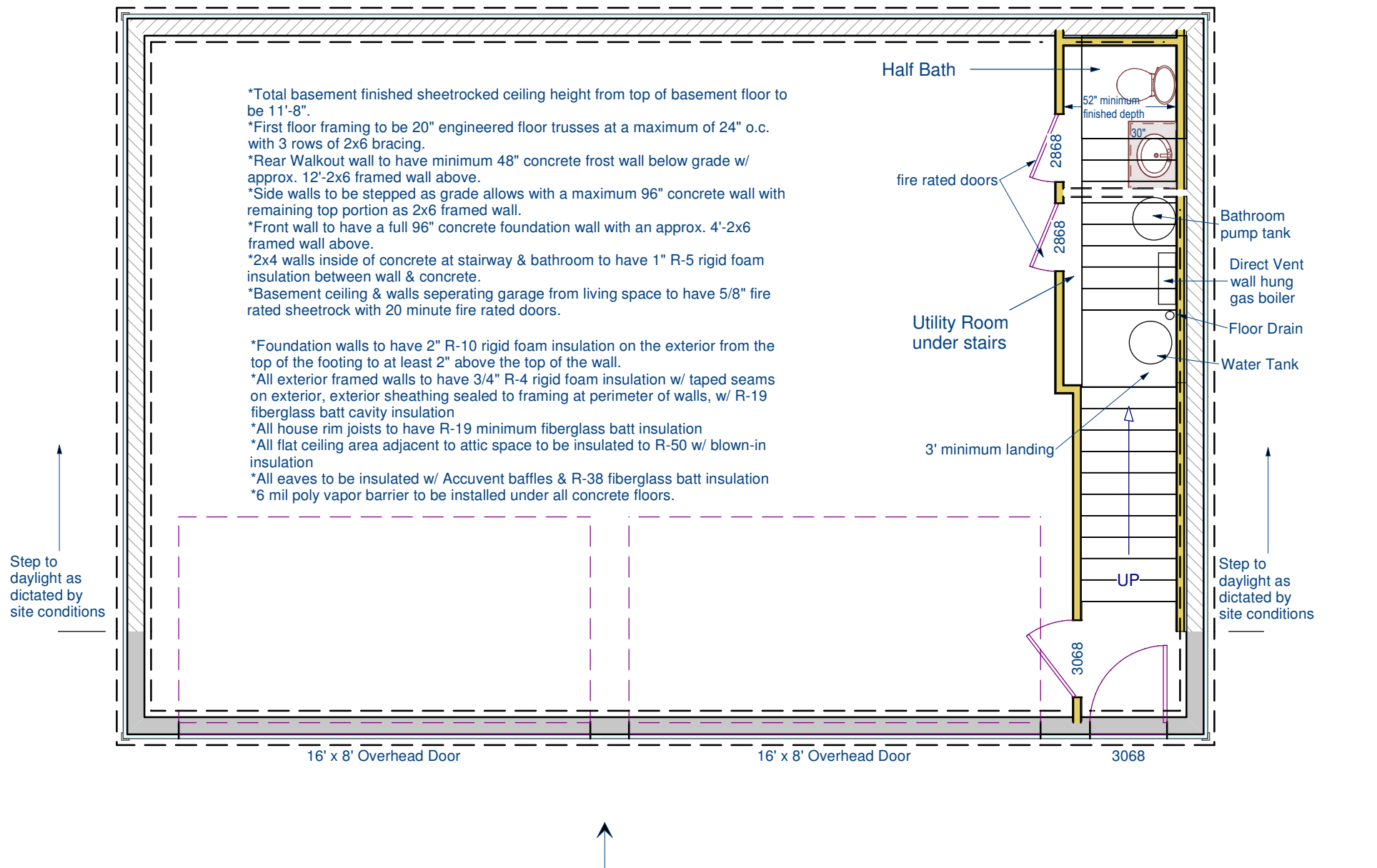

- *Total basement finished sheetrocked ceiling height from top of basement floor to be 11'-8".
- *First floor framing to be 20" engineered floor trusses at a maximum of 24" o.c. with 3 rows of 2x6 bracing.
- *Rear Walkout wall to have minimum 48" concrete frost wall below grade w/ approx. 12'-2x6 framed wall above.
- *Side walls to be stepped as grade allows with a maximum 96" concrete wall with remaining top portion as 2x6 framed wall.
- *Front wall to have a full 96" concrete foundation wall with an approx. 4'-2x6 framed wall above.
- *2x4 walls inside of concrete at stairway & bathroom to have 1" R-5 rigid foam insulation between wall & concrete.
- *Basement ceiling & walls separating garage from living space to have 5/8" fire rated sheetrock with 20 minute fire rated doors.
- *Foundation walls to have 2" R-10 rigid foam insulation on the exterior from the top of the footing to at least 2" above the top of the wall.
- *All exterior framed walls to have 3/4" R-4 rigid foam insulation w/ taped seams on exterior, exterior sheathing sealed to framing at perimeter of walls, w/ R-19 fiberglass batt cavity insulation
- *All house rim joists to have R-19 minimum fiberglass batt insulation
- *All flat ceiling area adjacent to attic space to be insulated to R-50 w/ blown-in insulation
- *All eaves to be insulated w/ Accuvent baffles & R-38 fiberglass batt insulation
- *6 mil poly vapor barrier to be installed under all concrete floors.

Rear

THIS DRAWING IS PROVIDED BY FORTIN CONSTRUCTION, INC. TO BE USED FOR INFORMATIONAL AND ILLUSTRATIVE PURPOSE ONLY. THE INFORMATION PRESENTED ON THIS DRAWING HAS NOT BEEN PREPARED OR REVIEWED BY A REGISTERED ARCHITECT. FORTIN CONSTRUCTION, INC. SUGGESTS THAT ITS CUSTOMERS SEEK THE SERVICES OF A REGISTERED ARCHITECT TO OBTAIN TECHNICAL BLUEPRINTS IF THE CUSTOMER DESIRES.

Final Plans
Approved By/On: _____

Flooring Breaks
Approved By/On: _____

Foundation/
Basement

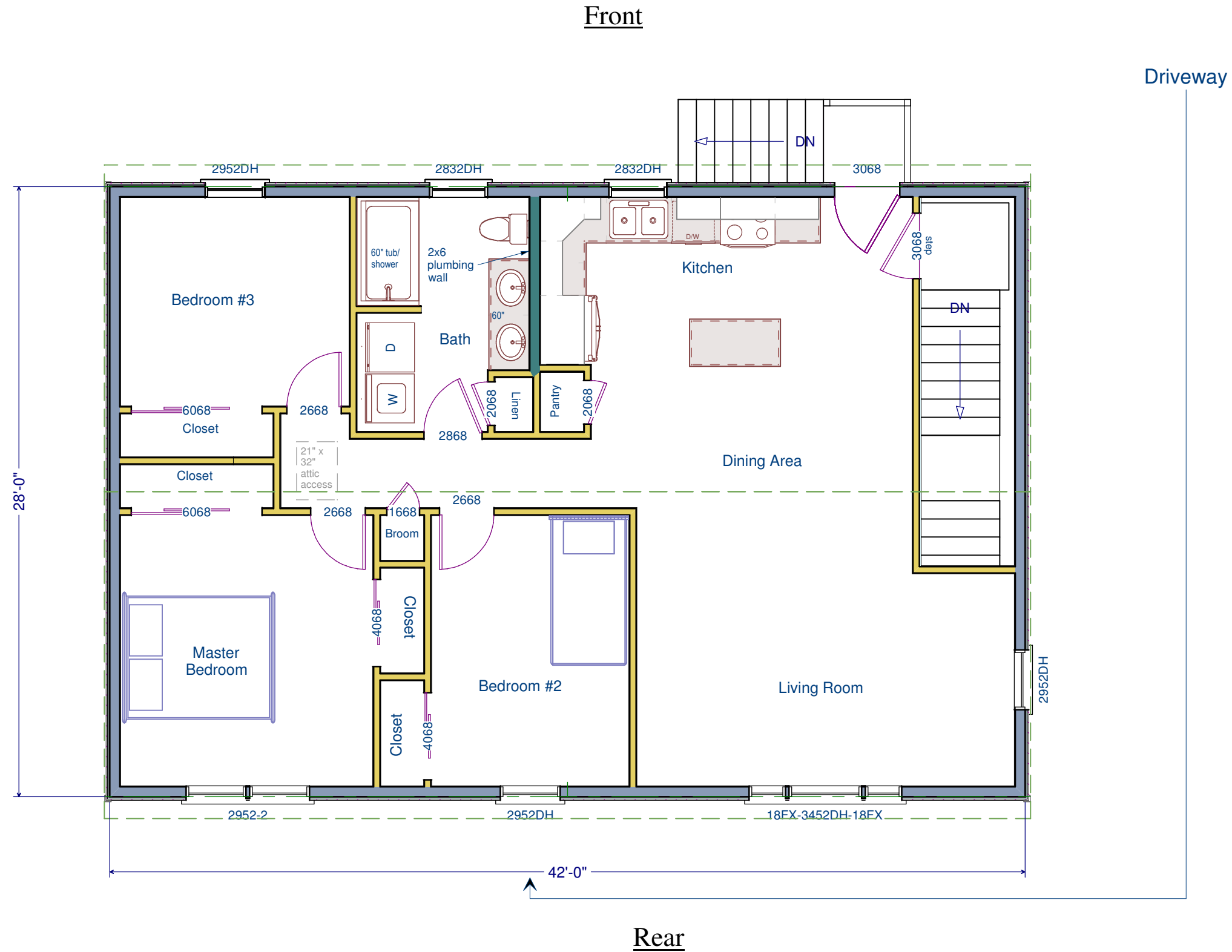

THIS DRAWING IS PROVIDED BY FORTIN CONSTRUCTION, INC. TO BE USED FOR INFORMATIONAL AND ILLUSTRATIVE PURPOSE ONLY. THE INFORMATION PRESENTED ON THIS DRAWING HAS NOT BEEN PREPARED OR REVIEWED BY A REGISTERED ARCHITECT. FORTIN CONSTRUCTION, INC. SUGGESTS THAT ITS CUSTOMERS SEEK THE SERVICES OF A REGISTERED ARCHITECT TO OBTAIN TECHNICAL BLUEPRINTS IF THE CUSTOMER DESIRES.

Final Plans
Approved By/On: _____

Flooring Breaks
Approved By/On: _____

First Floor

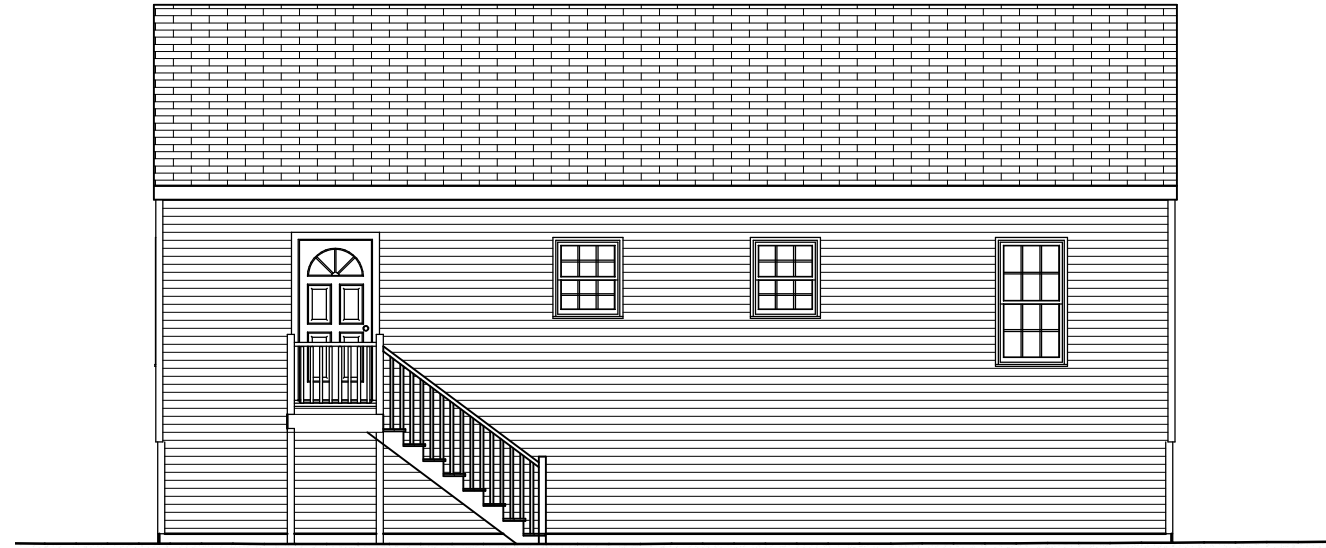

Front Elevation

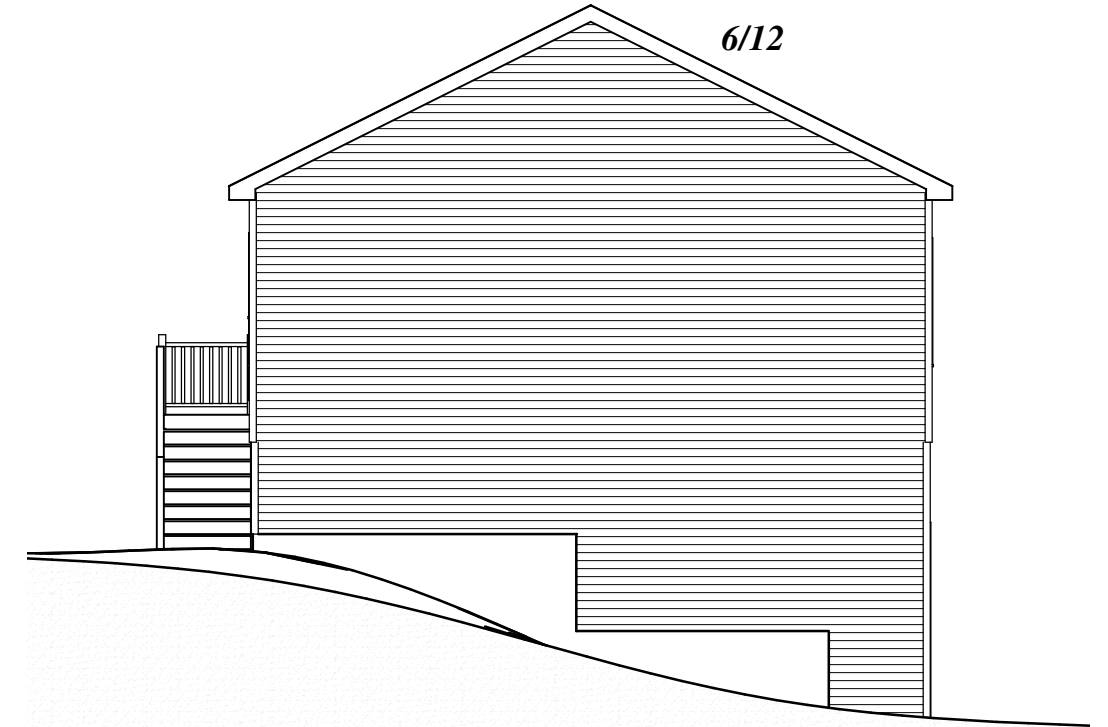

Right Elevation

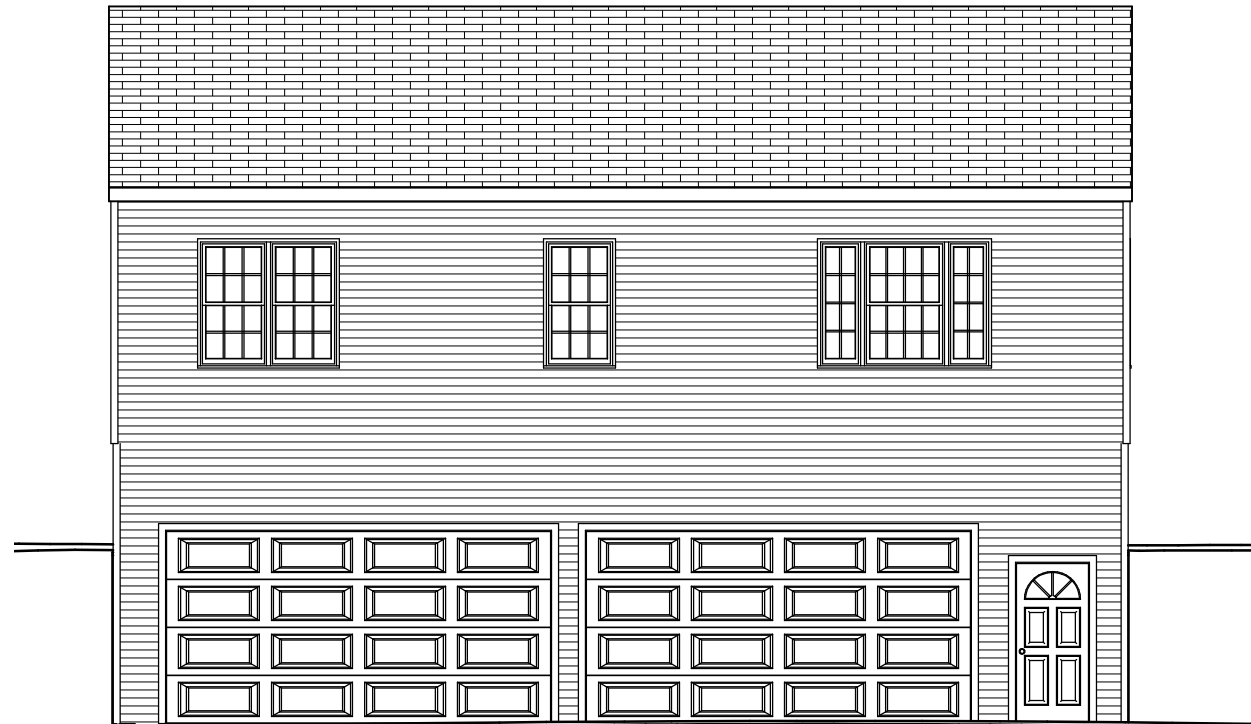

Rear Elevation

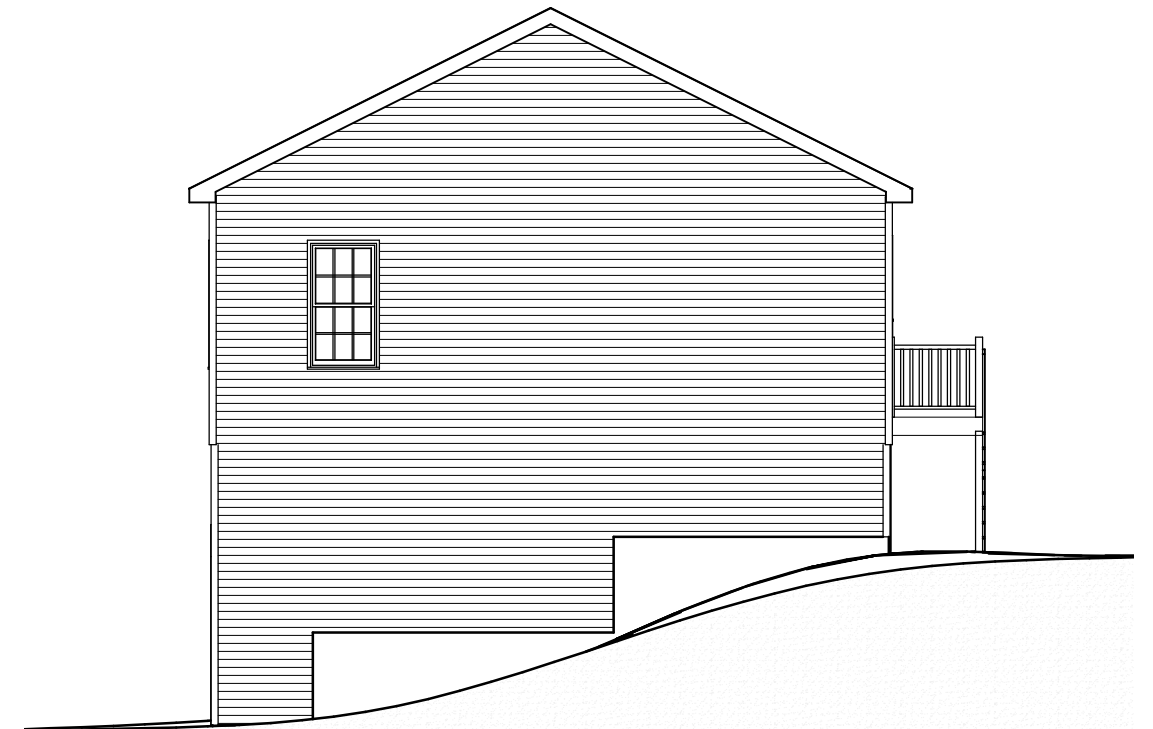

Left Elevation

THIS DRAWING IS PROVIDED BY FORTIN CONSTRUCTION, INC. TO BE USED FOR INFORMATIONAL AND ILLUSTRATIVE PURPOSE ONLY. THE INFORMATION PRESENTED ON THIS DRAWING HAS NOT BEEN PREPARED OR REVIEWED BY A REGISTERED ARCHITECT. FORTIN CONSTRUCTION, INC. SUGGESTS THAT ITS CUSTOMERS SEEK THE SERVICES OF A REGISTERED ARCHITECT TO OBTAIN TECHNICAL BLUEPRINTS IF THE CUSTOMER DESIRES.

Final Plans

Approved By/On: _____

Flooring Breaks

Approved By/On: _____

Elevations & Perspectives